



Simec AG

Areal Bleiche West Postfach 413 CH - 4800 Zofingen  
Telefon +41 62 752 83 08 Fax +41 62 752 83 09  
E-Mail: info@simec.ch www.simec.ch

# Test report

Number **C 42796**

Object of analysis: JintaniLabs Stanozolol

Customer:

Samples: 1

Batch: ST1321JN, Exp. 05/2018

Receipt: 07.04.2016

Subject: Stanozolol: Assay, Identification

Method(s): HPLC

Sample / Analysis:	Method	Status	Result	Specification	complies
<b>Stanozolol:</b>					
Identification	HPLC	N	complies	complies	yes
Content	HPLC	N	20.9 mg/tablet	20 mg/tablet	-

Method-status: G = GMP A = accredited V = generally validated P = validated on product N = not validated  
E = external lab

**Remarks:** The sample(s) mentioned above have been analysed as they have been sent to us by the client. We have not controlled external processes like manufacturing, labelling, sampling, shipping, storage. These results are for information only and do not compensate for correct quality control by the manufacturer/distributor. Generally, pharmaceutical products have to be produced and distributed under full GMP/GDP regime, including GMP-compliant analyses with validated methods.

**Signatures:**   
controlled & released:

**Staff:**

**completed:**  
06.05.2016

The enclosed results refer exclusively to the object of examination described above.  
The measuring accuracy is available on request. Only handwritten signatures are valid.  
Without written permission, it is not allowed to publish single parts of this report.

page 1 of 1

**Report steroid analysis**

HPLC:	Nr.5	Druckdatum:	06.05.2016 16:21:37
Analysendatum:	06.05.2016 09:52:02	Injektvolumen:	20
Vial:	108		
Probenidentifikation:	C42796 A		
Operator:	admin		
Chrom.-Beding.	ACN / Wasser, gradient		
Temperatur:	40 °C		
Säule	Nr. 121, 250 x 4,6, C18		
Detektion:	UV 240nm		

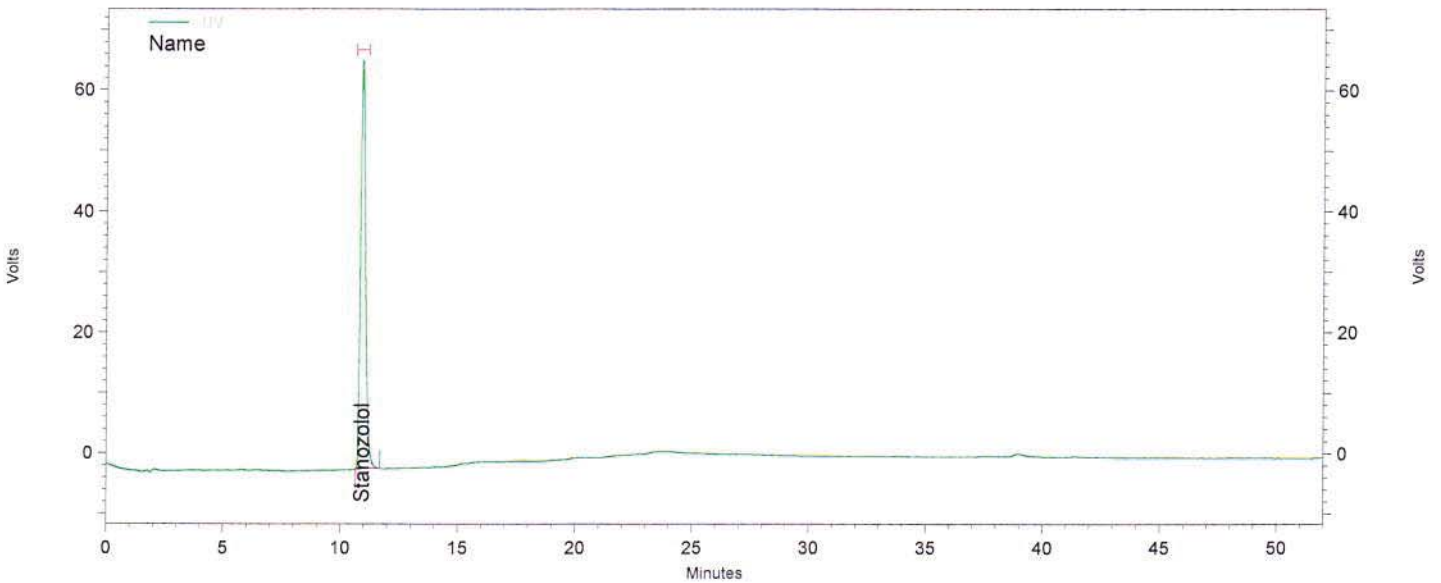

**Channel A**

UV Results

Name	Time	Area	Amount	Area Percent
Stanozolol	10,910	3965298	0,000	100,000
Methenolone enanthate			0,000 BDL	
<b>Totals</b>		3965298	0,000	100,000

Daten File: C:\EZChrom Elite\Enterprise\Projects\Simec\Data\2016\Mai 2016\02,05,16\Diverse Steroide\041\_C42796 A-Rep1.dat  
 Methode: C:\EZChrom Elite\Enterprise\Projects\Simec\Method\Steroide\Steroide A.met

**Report steroid analysis**

HPLC: Nr.5  
 Analysendatum: 06.05.2016 10:45:32  
 Vial: 108  
 Probenidentifikation: C42796 A  
 Operator: admin  
 Chrom.-Beding. ACN / Wasser, gradient  
 Temperatur: 40 °C  
 Säule Nr. 121, 250 x 4,6, C18  
 Detektion: UV 240nm

Druckdatum: 06.05.2016 16:21:42  
 Injektvolumen: 20

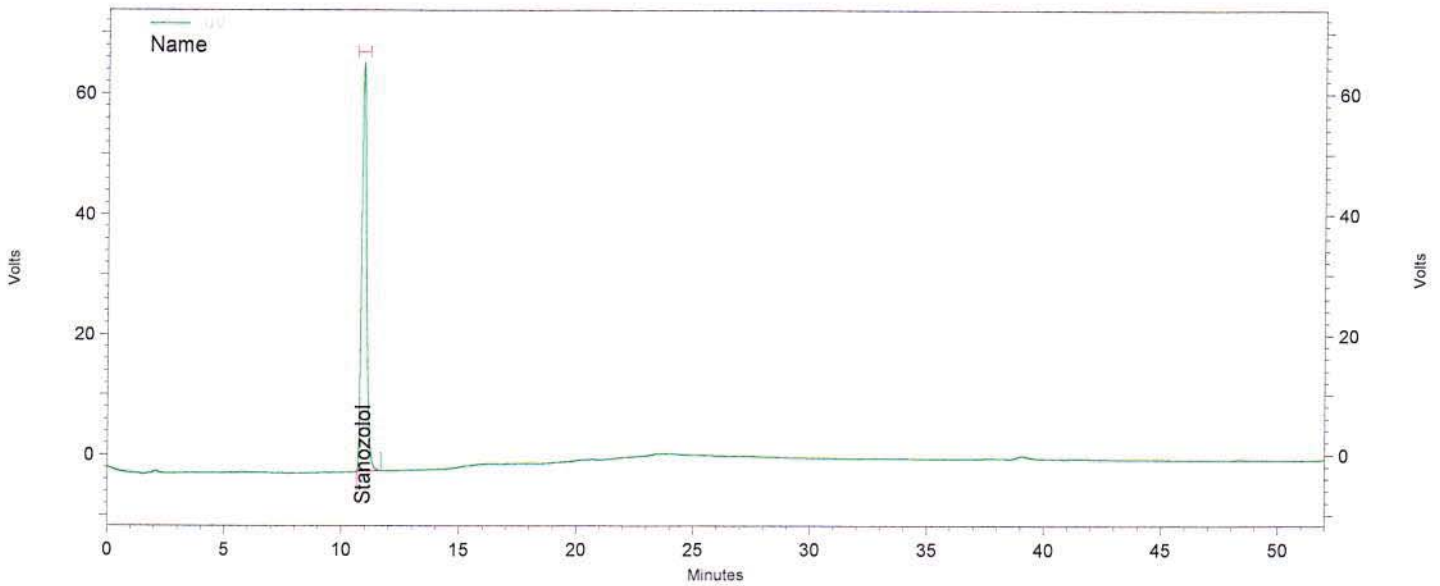

**Channel A**

UV Results

Name	Time	Area	Amount	Area Percent
Stanozolol	10,893	3996323	0,000	100,000
Methenolone enanthate			0,000 BDL	

Totals		3996323	0,000	100,000
--------	--	---------	-------	---------

Daten File: C:\EZChrom Elite\Enterprise\Projects\Simec\Data\2016\Mai 2016\02,05,16\Diverse Steroide\041\_C42796 A-Rep2.dat  
 Methode: C:\EZChrom Elite\Enterprise\Projects\Simec\Method\Steroide\Steroide A.met

Report steroid analysis

HPLC: Nr.5  
 Analysendatum: 06.05.2016 11:38:56  
 Vial: 108  
 Probenidentifikation: C42796 A  
 Operator: admin  
 Chrom.-Beding.: ACN / Wasser, gradient  
 Temperatur: 40 °C  
 Säule: Nr. 121, 250 x 4,6, C18  
 Detektion: UV 240nm

Druckdatum: 06.05.2016 16:21:46  
 Injektvolumen: 20

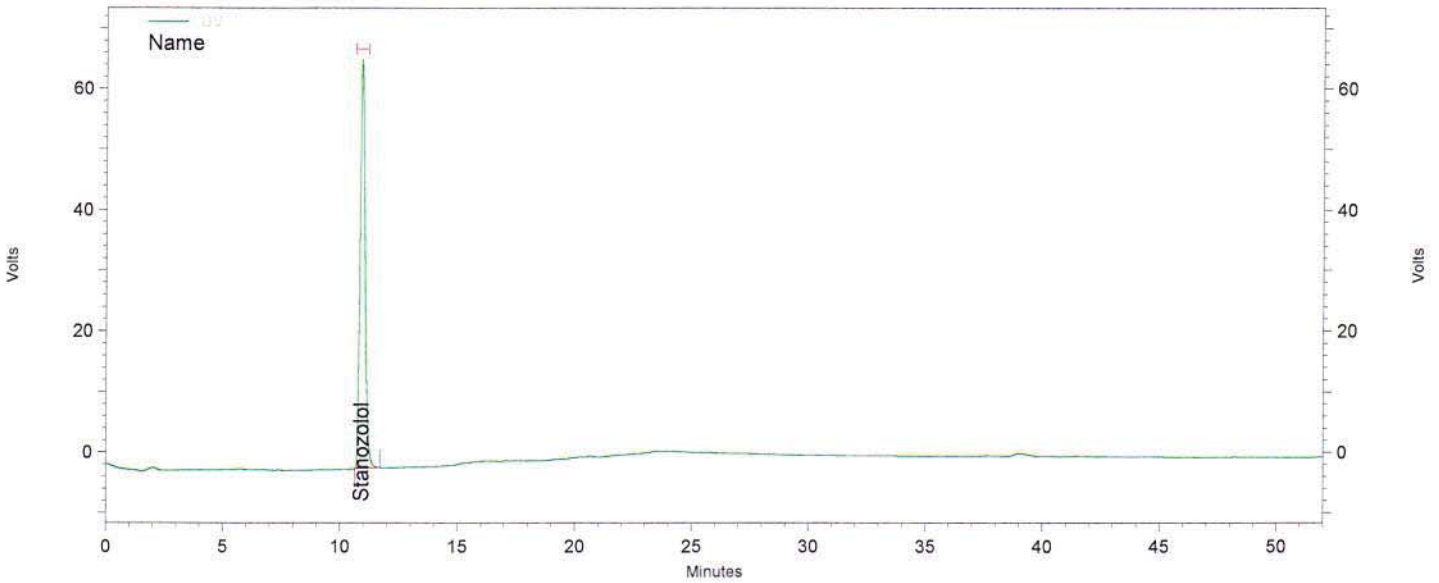

Channel A

UV Results

Name	Time	Area	Amount	Area Percent
Stanozolol	10,903	3994837	0,000	100,000
Methenolone enanthate			0,000 BDL	

Totals		3994837	0,000	100,000
--------	--	---------	-------	---------

Daten File: C:\EZChrom Elite\Enterprise\Projects\Simec\Data\2016\Mai 2016\02,05,16\Diverse Steroide\041\_C42796 A-Rep3.dat  
 Methode: C:\EZChrom Elite\Enterprise\Projects\Simec\Method\Steroide\Steroide A.met

**Report steroid analysis**

HPLC:	Nr.5	Druckdatum:	06.05.2016 16:21:50
Analysendatum:	06.05.2016 12:32:21	Injektvolumen:	20
Vial:	109		
Probenidentifikation:	C42796 B		
Operator:	admin		
Chrom.-Beding.	ACN / Wasser, gradient		
Temperatur:	40 °C		
Säule	Nr. 121, 250 x 4,6, C18		
Detektion:	UV 240nm		

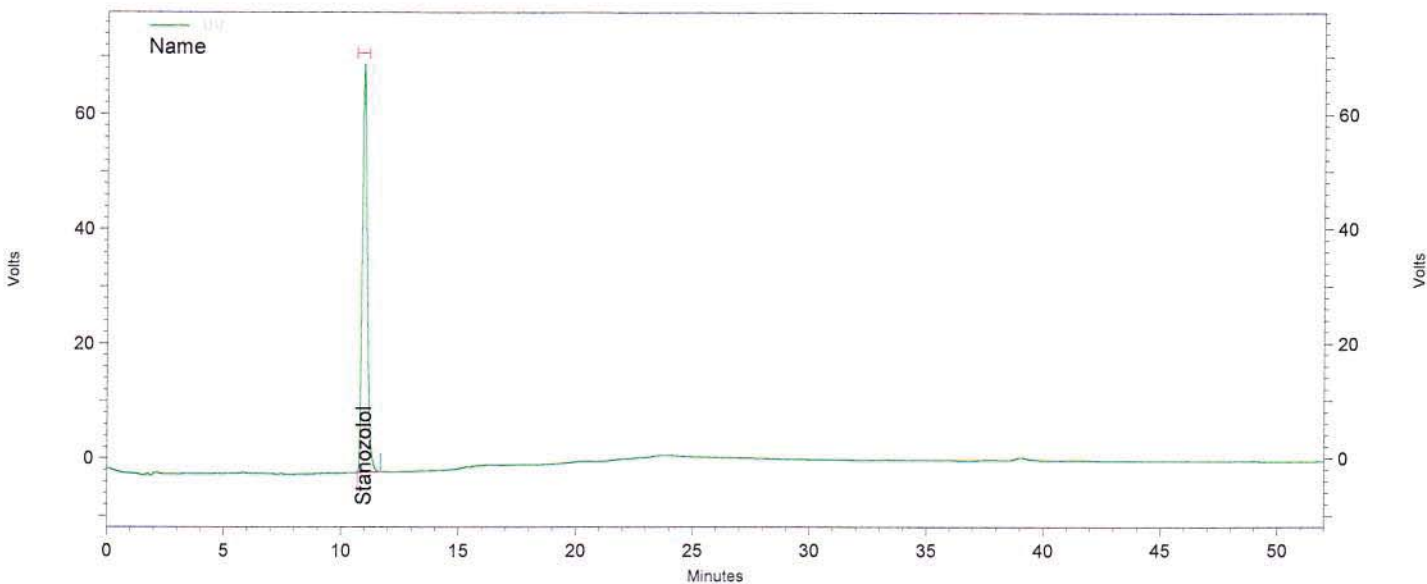

**Channel A**

UV Results

Name	Time	Area	Amount	Area Percent
Stanozolol	10,950	4181617	0,000	100,000
Methenolone enanthate			0,000 BDL	

Totals		4181617	0,000	100,000
--------	--	---------	-------	---------

Daten File: C:\EZChrom Elite\Enterprise\Projects\Simec\Data\2016\Mai 2016\02,05,16\Diverse Steroide\042\_C42796 B-Rep1.dat  
 Methode: C:\EZChrom Elite\Enterprise\Projects\Simec\Method\Steroide\Steroide A.met

**Report steroid analysis**

HPLC: Nr.5  
 Analysendatum: 06.05.2016 13:25:38  
 Vial: 109  
 Probenidentifikation: C42796 B  
 Operator: admin  
 Chrom.-Beding. ACN / Wasser, gradient  
 Temperatur: 40 °C  
 Säule Nr. 121, 250 x 4,6, C18  
 Detektion: UV 240nm

Druckdatum: 06.05.2016 16:21:55  
 Injektvolumen: 20

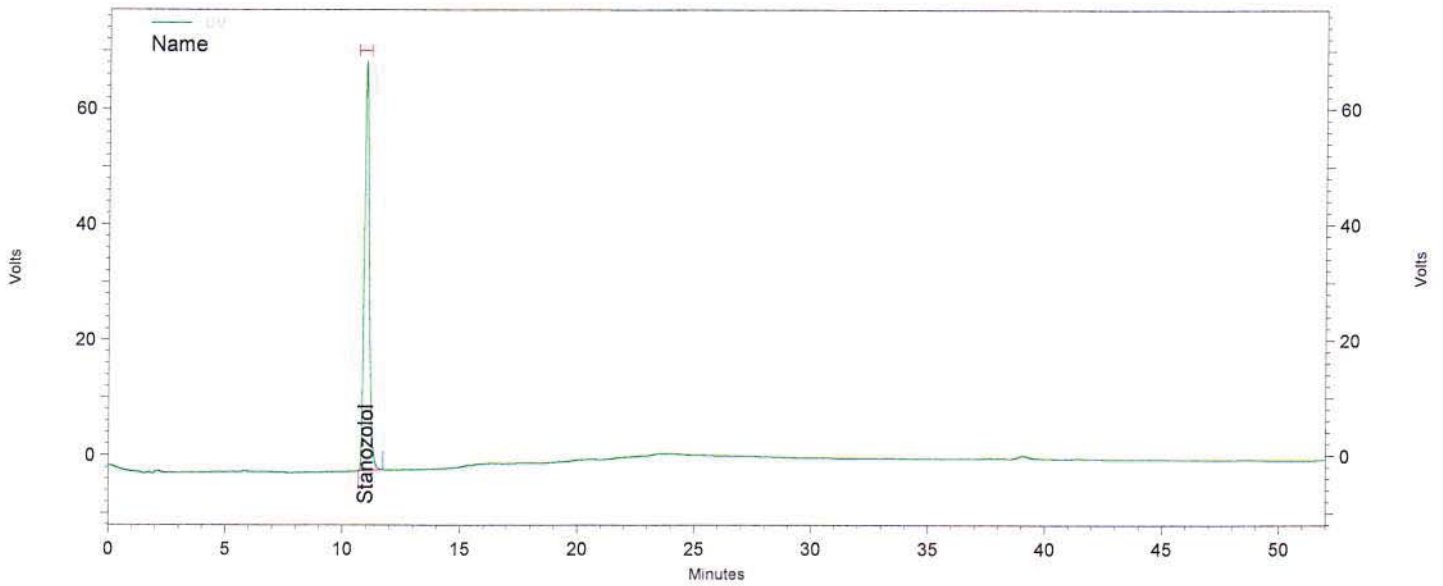

**Channel A**

UV Results

Name	Time	Area	Amount	Area Percent
Stanozolol	10,963	4164000	0,000	100,000
Methenolone enanthate			0,000 BDL	
<b>Totals</b>		4164000	0,000	100,000

Daten File: C:\EZChrom Elite\Enterprise\Projects\Simec\Data\2016\Mai 2016\02,05,16\Diverse Steroide\042\_C42796 B-Rep2.dat  
 Methode: C:\EZChrom Elite\Enterprise\Projects\Simec\Method\Steroide\Steroide A.met

**Report steroid analysis**

HPLC:	Nr.5	Druckdatum:	06.05.2016 16:21:59
Analysendatum:	06.05.2016 14:19:03	Injektvolumen:	20
Vial:	109		
Probenidentifikation:	C42796 B		
Operator:	admin		
Chrom.-Beding.	ACN / Wasser, gradient		
Temperatur:	40 °C		
Säule	Nr. 121, 250 x 4,6, C18		
Detektion:	UV 240nm		

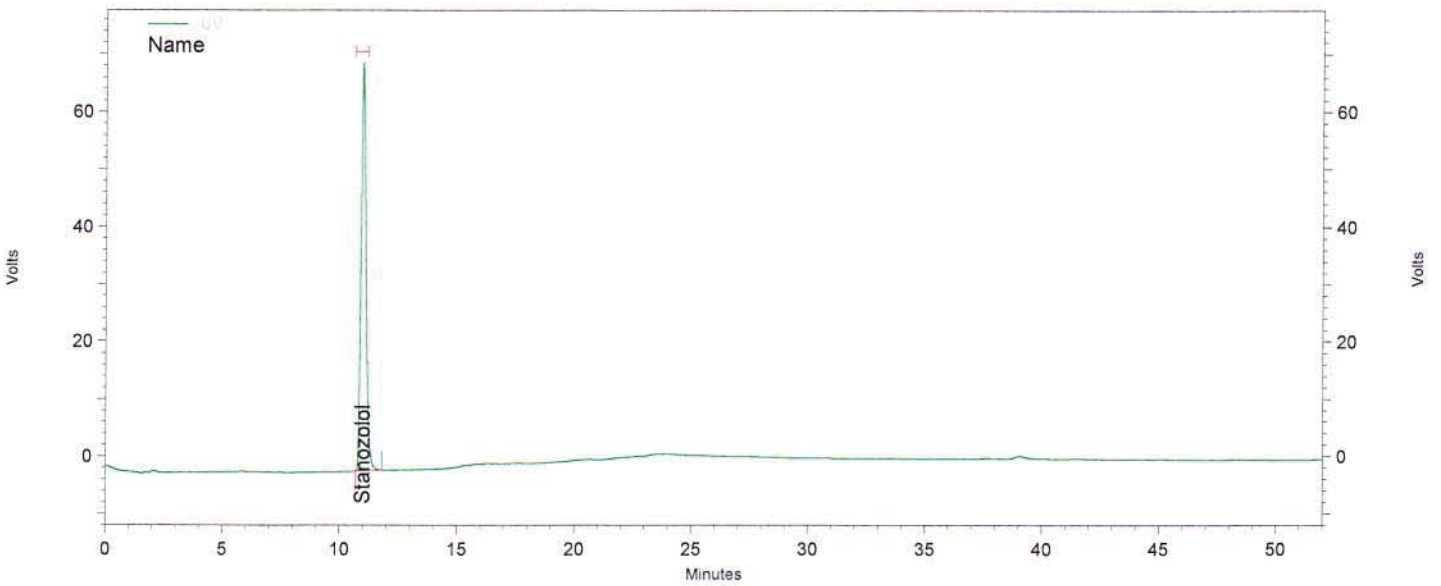

**Channel A**

UV Results				
Name	Time	Area	Amount	Area Percent
Stanozolol	10,963	4201219	0,000	100,000
Methenolone enanthate			0,000 BDL	
<b>Totals</b>		4201219	0,000	100,000

Daten File: C:\EZChrom Elite\Enterprise\Projects\Simec\Data\2016\Mai 2016\02,05,16\Diverse Steroide\042\_C42796 B-Rep3.dat  
 Methode: C:\EZChrom Elite\Enterprise\Projects\Simec\Method\Steroide\Steroide A.met