



Simec AG

Areal Bleiche West Postfach 413 CH - 4800 Zofingen  
Telefon +41 62 752 83 08 Fax +41 62 752 83 09  
E-Mail: info@simec.ch www.simec.ch

# Test report

Number **C 42804**

**Object of analysis:** QDLabs Chlorodehydromethyltestosterone

**Customer:**  **Samples:** 1

**Batch:** 3458555, Exp. 06/2016 **Receipt:** 07.04.2016

**Subject:** Chlorodehydromethyltestosterone: Assay, Identification

**Method(s):** HPLC

Sample / Analysis:	Method	Status	Result	Specification	complies
<b><u>Chlorodehydromethyltest.</u></b>					
Identification	HPLC	N	complies	complies	yes
Content	HPLC	N	10.2 mg/tablet	10 mg/tablet	-

Method-status: G = GMP A = accredited V = generally validated P = validated on product N = not validated  
E = external lab

**Remarks:** The sample(s) mentioned above have been analysed as they have been sent to us by the client. We have not controlled external processes like manufacturing, labelling, sampling, shipping, storage. These results are for information only and do not compensate for correct quality control by the manufacturer/distributor. Generally, pharmaceutical products have to be produced and distributed under full GMP/GDP regime, including GMP-compliant analyses with validated methods.

**Signatures:**  **controlled & released:**

**Staff:** 

**completed:**

03.05.2016

The enclosed results refer exclusively to the object of examination described above. The measuring accuracy is available on request. Only handwritten signatures are valid. Without written permission, it is not allowed to publish single parts of this report.

page 1 of 1

## Report steroid analysis

HPLC:	Nr.5	Druckdatum:	03.05.2016 11:52:03
Analysendatum:	03.05.2016 06:13:09	Injektvolumen:	20
Vial:	83		
Probenidentifikation:	C42804 A		
Operator:	admin		
Chrom.-Beding.	ACN / Wasser, gradient		
Temperatur:	40 °C		
Säule	Nr. 121, 250 x 4,6, C18		
Detektion:	UV 240nm		

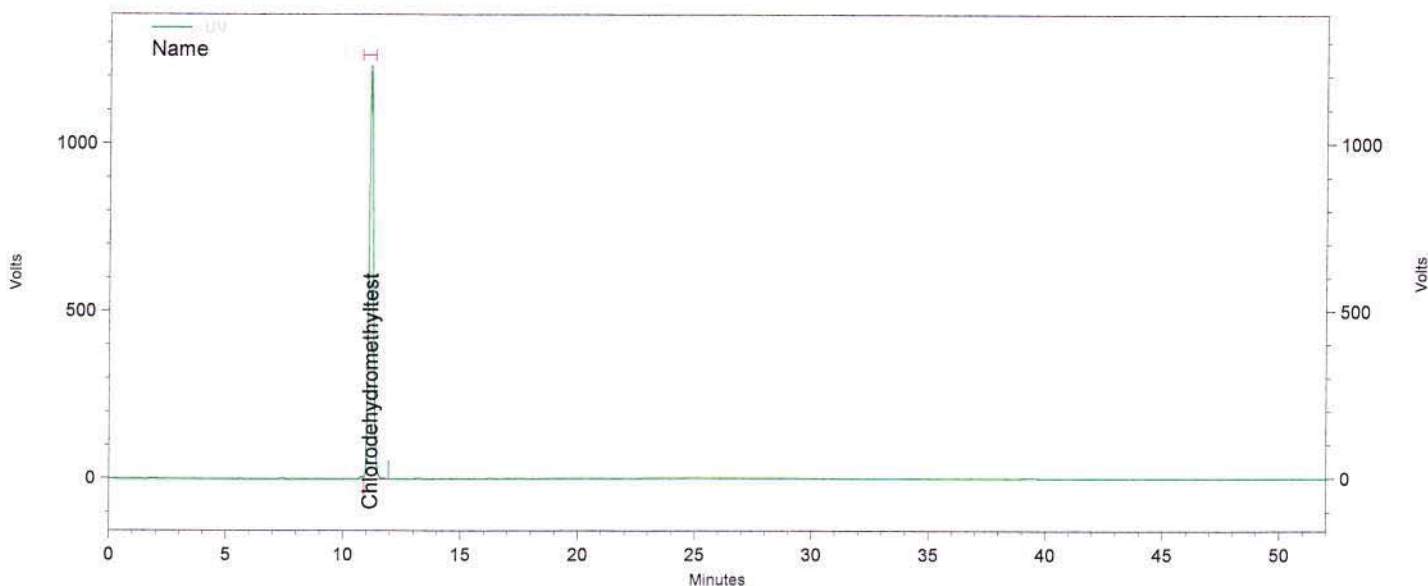

## Channel A

### UV Results

Name	Time	Area	Amount	Area Percent
Chlorodehydromethyltest	11,150	63034507	0,000	100,000
Methenolone enanthate			0,000 BDL	

Totals		63034507	0,000	100,000
--------	--	----------	-------	---------

Daten File: C:\EZChrom Elite\Enterprise\Projects\Simec\Data\2016\Mai 2016\02,05,16\Diverse Steroide\009\_C42804 A-Rep1.dat  
 Methode: C:\EZChrom Elite\Enterprise\Projects\Simec\Method\Steroide\Steroide A.met

**Report steroid analysis**

HPLC: Nr.5  
 Analysendatum: 03.05.2016 07:06:29  
 Vial: 83  
 Probenidentifikation: C42804 A  
 Operator: admin  
 Chrom.-Beding.: ACN / Wasser, gradient  
 Temperatur: 40 °C  
 Säule: Nr. 121, 250 x 4,6, C18  
 Detektion: UV 240nm

Druckdatum: 03.05.2016 11:52:07  
 Injektvolumen: 20

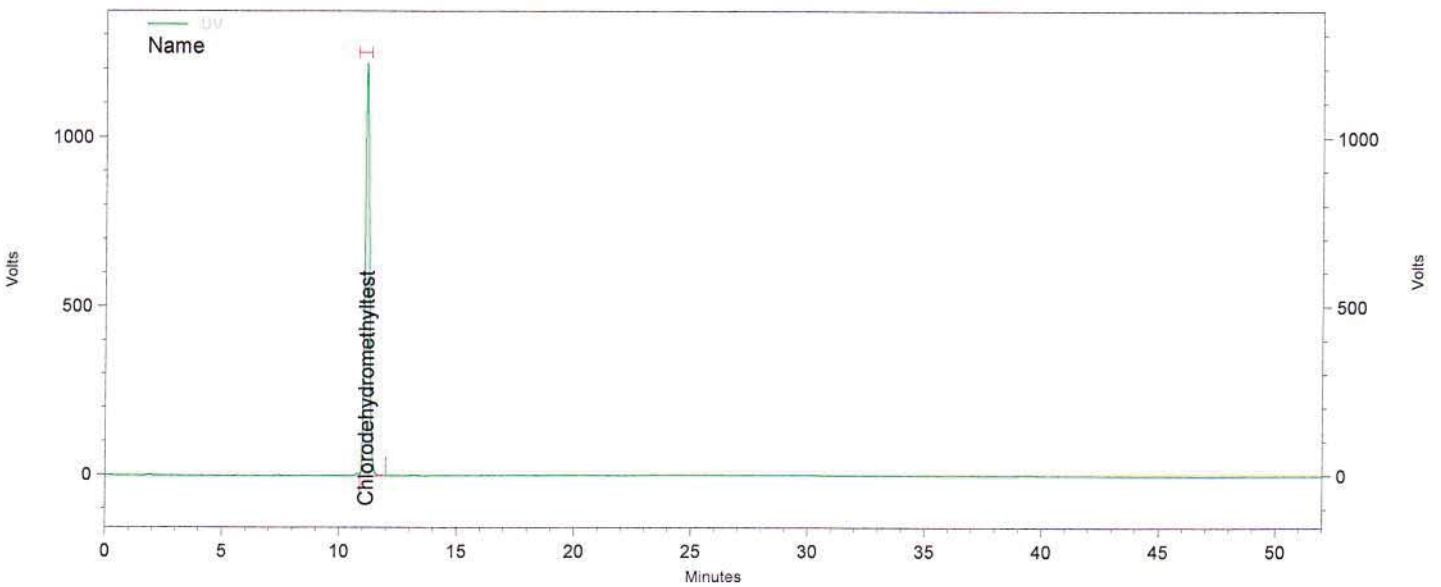

**Channel A**

UV Results

Name	Time	Area	Amount	Area Percent
Chlorodehydromethyltest	11,137	63153890	0,000	100,000
Methenolone enanthate			0,000 BDL	

Totals		63153890	0,000	100,000
--------	--	----------	-------	---------

Daten File: C:\EZChrom Elite\Enterprise\Projects\Simec\Data\2016\Mai 2016\02,05,16\Diverse Steroide\009\_C42804 A-Rep2.dat  
 Methode: C:\EZChrom Elite\Enterprise\Projects\Simec\Method\Steroide\Steroide A.met

Report steroid analysis

HPLC: Nr.5  
 Analysendatum: 03.05.2016 07:59:59  
 Vial: 83  
 Probenidentifikation: C42804 A  
 Operator: admin  
 Chrom.-Beding. ACN / Wasser, gradient  
 Temperatur: 40 °C  
 Säule Nr. 121, 250 x 4,6, C18  
 Detektion: UV 240nm

Druckdatum: 03.05.2016 11:52:11  
 Injektvolumen: 20

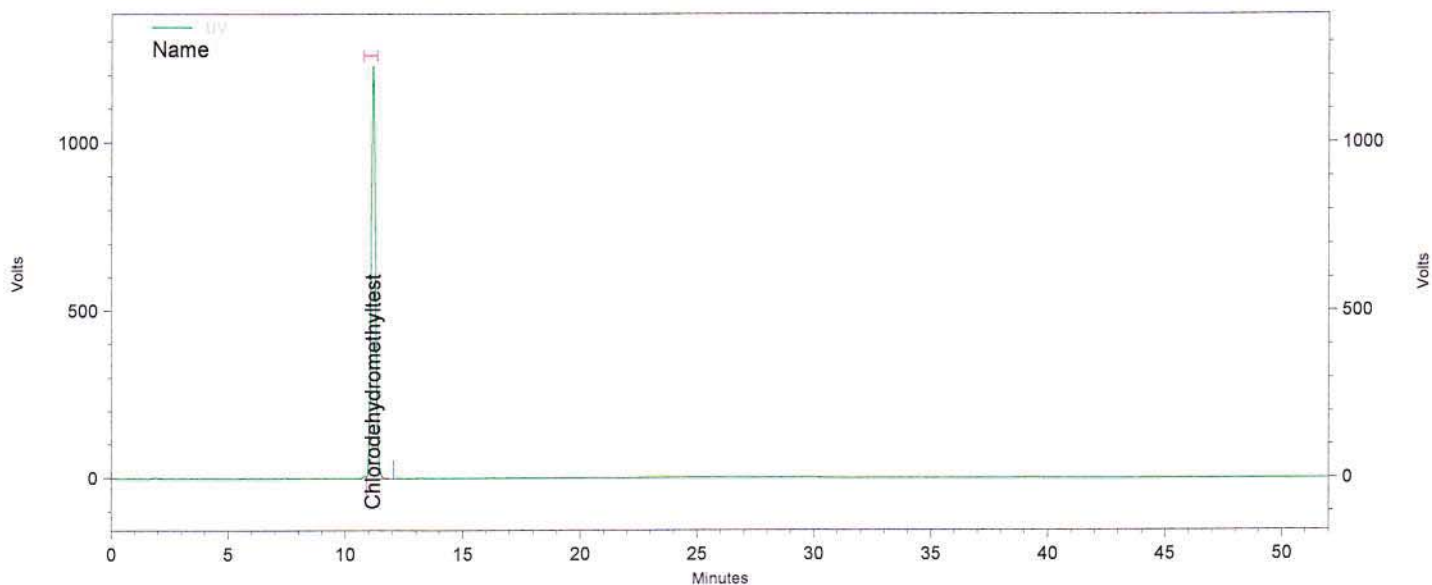

Channel A

UV Results

Name	Time	Area	Amount	Area Percent
Chlorodehydromethyltest	11,160	63245131	0,000	100,000
Methenolone enanthate			0,000 BDL	

Totals		63245131	0,000	100,000
--------	--	----------	-------	---------

Daten File: C:\EZChrom Elite\Enterprise\Projects\Simec\Data\2016\Mai 2016\02,05,16\Diverse Steroide\009\_C42804 A-Rep3.dat  
 Methode: C:\EZChrom Elite\Enterprise\Projects\Simec\Method\Steroide\Steroide A.met

Report steroid analysis

HPLC: Nr.5  
 Analysendatum: 03.05.2016 08:53:28  
 Vial: 84  
 Probenidentifikation: C42804 B  
 Operator: admin  
 Chrom.-Beding. ACN / Wasser, gradient  
 Temperatur: 40 °C  
 Säule Nr. 121, 250 x 4,6, C18  
 Detektion: UV 240nm

Druckdatum: 03.05.2016 11:52:15  
 Injektvolumen: 20

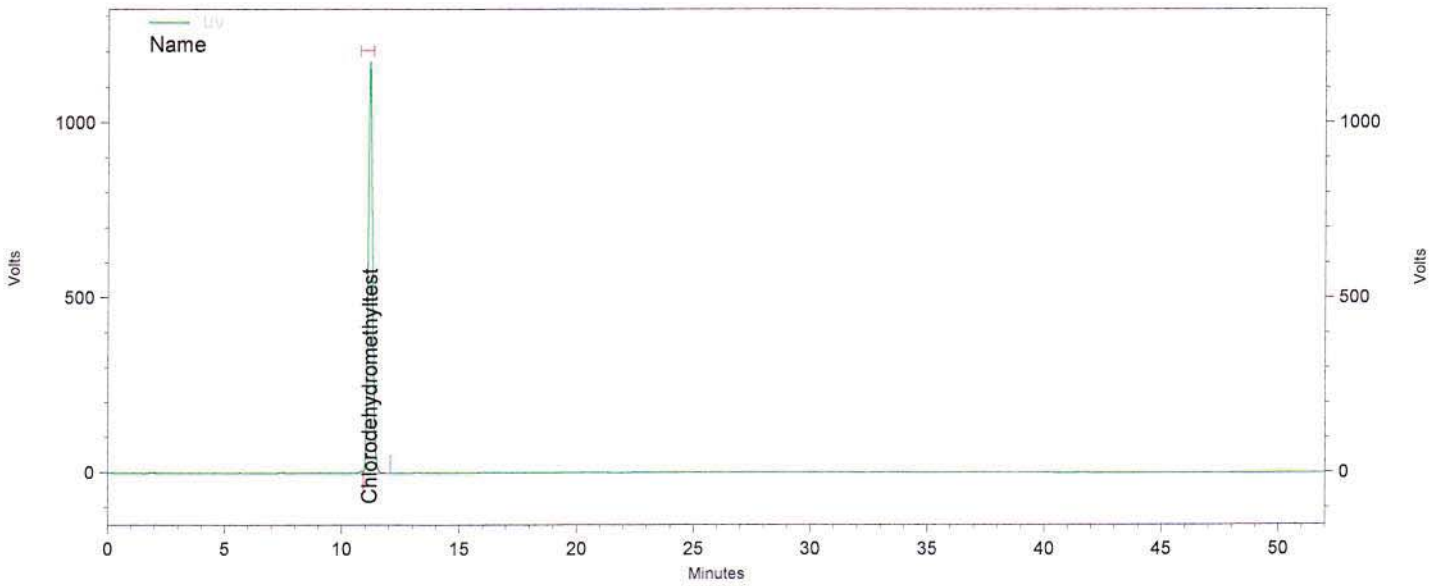

Channel A

UV Results

Name	Time	Area	Amount	Area Percent
Chlorodehydromethyltest	11,177	60454386	0,000	100,000
Methenolone enanthate			0,000 BDL	

Totals		60454386	0,000	100,000
--------	--	----------	-------	---------

Daten File: C:\EZChrom Elite\Enterprise\Projects\Simec\Data\2016\Mai 2016\02,05,16\Diverse Steroide\010\_C42804 B-Rep1.dat  
 Methode: C:\EZChrom Elite\Enterprise\Projects\Simec\Method\Steroide\Steroide A.met



**Report steroid analysis**

HPLC:	Nr.5	Druckdatum:	03.05.2016 11:52:19
Analysendatum:	03.05.2016 09:46:56	Injektvolumen:	20
Vial:	84		
Probenidentifikation:	C42804 B		
Operator:	admin		
Chrom.-Beding.	ACN / Wasser, gradient		
Temperatur:	40 °C		
Säule	Nr. 121, 250 x 4,6, C18		
Detektion:	UV 240nm		

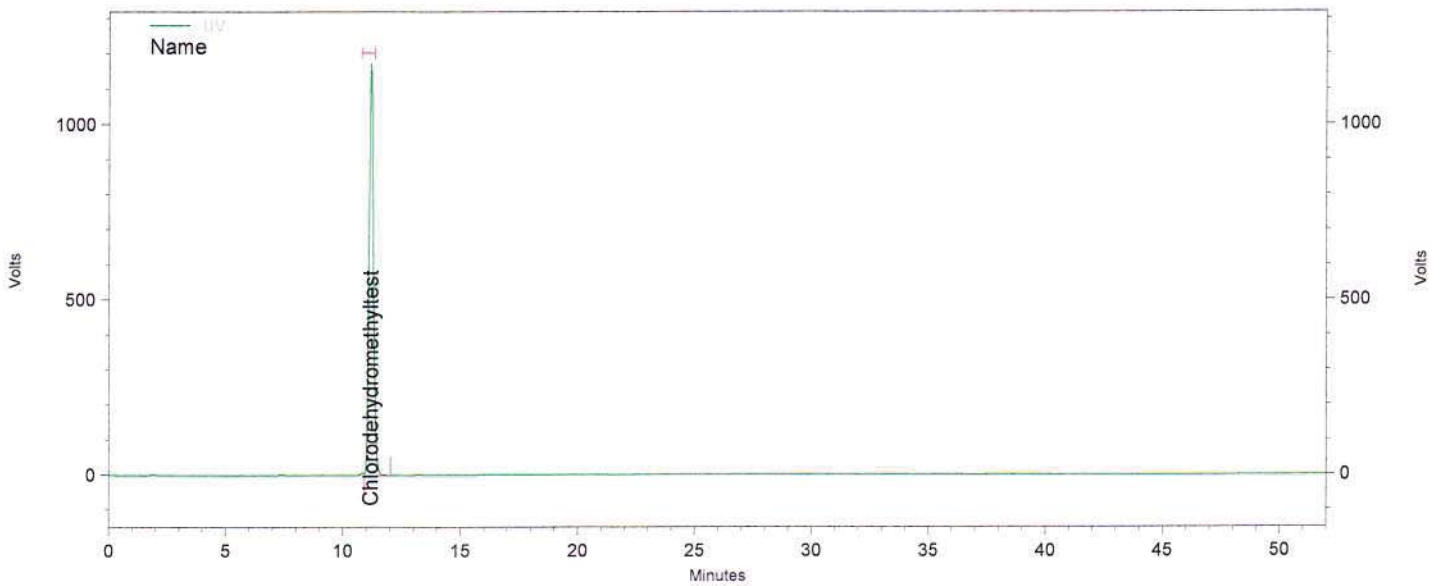

**Channel A**

UV Results

Name	Time	Area	Amount	Area Percent
Chlorodehydromethyltest	11,177	60731007	0,000	100,000
Methenolone enanthate			0,000 BDL	

Totals		60731007	0,000	100,000
--------	--	----------	-------	---------

Daten File: C:\EZChrom Elite\Enterprise\Projects\Simec\Data\2016\Mai 2016\02,05,16\Diverse Steroide\010\_C42804 B-Rep2.dat  
 Methode: C:\EZChrom Elite\Enterprise\Projects\Simec\Method\Steroide\Steroide A.met

**Report steroid analysis**

HPLC: Nr.5  
 Analysendatum: 03.05.2016 10:40:19  
 Vial: 84  
 Probenidentifikation: C42804 B  
 Operator: admin  
 Chrom.-Beding. ACN / Wasser, gradient  
 Temperatur: 40 °C  
 Säule Nr. 121, 250 x 4,6, C18  
 Detektion: UV 240nm

Druckdatum: 03.05.2016 11:52:23  
 Injektvolumen: 20

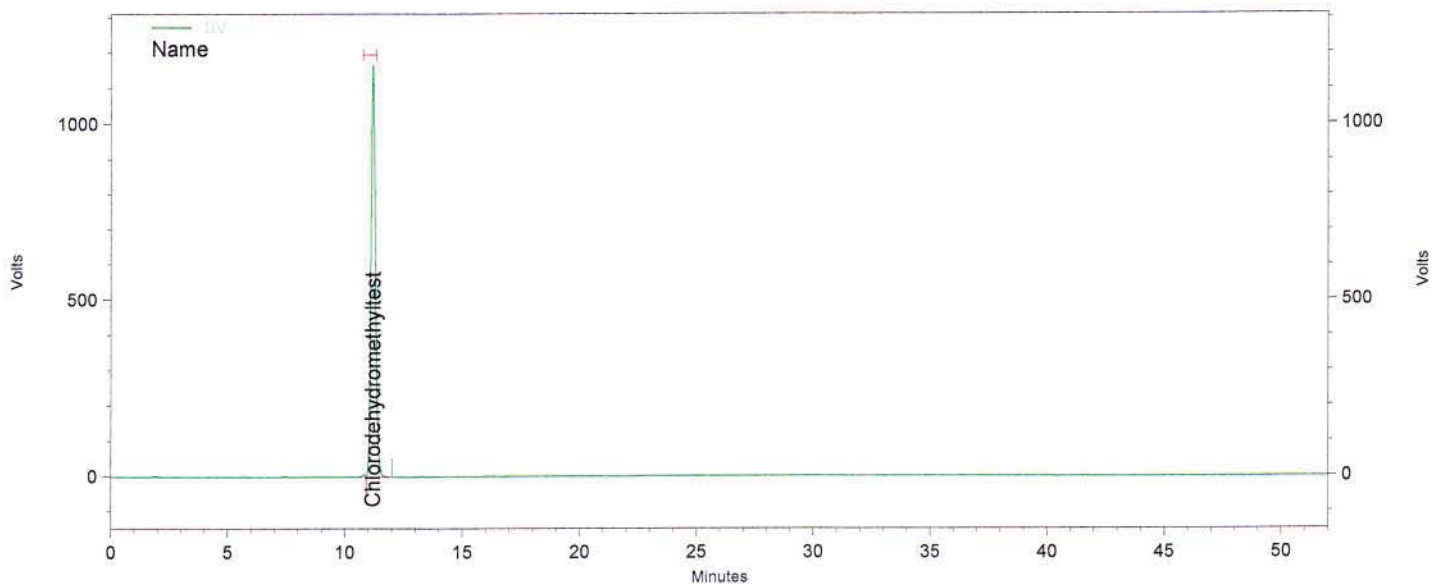

**Channel A**

UV Results

Name	Time	Area	Amount	Area Percent
Chlorodehydromethyltest	11,187	60600309	0,000	100,000
Methenolone enanthate			0,000 BDL	

Totals		60600309	0,000	100,000
--------	--	----------	-------	---------

Daten File: C:\EZChrom Elite\Enterprise\Projects\Simec\Data\2016\Mai 2016\02,05,16\Diverse Steroide\010\_C42804 B-Rep3.dat  
 Methode: C:\EZChrom Elite\Enterprise\Projects\Simec\Method\Steroide\Steroide A.met