



Simec AG

Areal Bleiche West Postfach 413 CH - 4800 Zofingen
Telefon +41 62 752 83 08 Fax +41 62 752 83 09
E-Mail: info@simec.ch www.simec.ch

Test report

Number **C 43823**

Object of analysis: Maha Pharma, Stanozolol

Customer:

Samples: 1

Batch: ST-080

Receipt: 04.05.2016

Subject: Assay, Identification

Method(s): HPLC

Sample / Analysis:	Method	Status	Result	Specification	complies
Stanozolol:					
Identification	HPLC	N	complies	complies	yes
Content	HPLC	N	9.38 mg/tablet	10 mg/tablet	-

Method-status: G = GMP A = accredited V = generally validated P = validated on product N = not validated
E = external lab

Remarks: The sample(s) mentioned above have been analysed as they have been sent to us by the client. We have not controlled external processes like manufacturing, labelling, sampling, shipping, storage. These results are for information only and do not compensate for correct quality control by the manufacturer/distributor. Generally, pharmaceutical products have to be produced and distributed under full GMP/GDP regime, including GMP-compliant analyses with validated methods.

Signatures:
controlled & released:

Staff:

completed:
09.05.2016

The enclosed results refer exclusively to the object of examination described above. The measuring accuracy is available on request. Only handwritten signatures are valid. Without written permission, it is not allowed to publish single parts of this report.

page 1 of 1

Report steroid analysis

HPLC:	Nr.5	Druckdatum:	09.05.2016 08:25:56
Analysendatum:	07.05.2016 15:14:22	Injektvolumen:	20
Vial:	118		
Probenidentifikation:	C43823 A		
Operator:	admin		
Chrom.-Beding.	ACN / Wasser, gradient		
Temperatur:	40 °C		
Säule	Nr. 121, 250 x 4,6, C18		
Detektion:	UV 240nm		

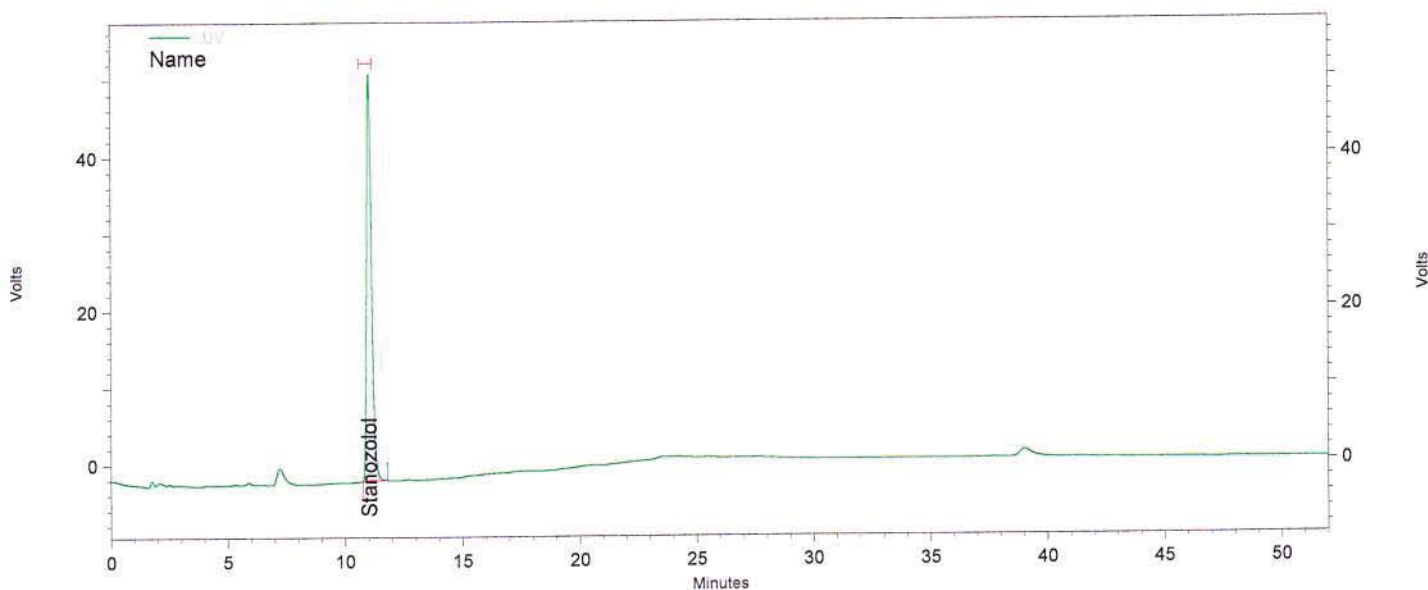

Channel A

UV Results				
Name	Time	Area	Amount	Area Percent
Methandienone			0,000 BDL	
Stanozolol	11,023	3072367	0,000	100,000
Methenolone enanthate			0,000 BDL	
Totals		3072367	0,000	100,000

Daten File: C:\EZChrom Elite\Enterprise\Projects\Simec\Data\2016\Mai 2016\02,05,16\Diverse Steroide\054_C43823 A-Rep1.dat
 Methode: C:\EZChrom Elite\Enterprise\Projects\Simec\Method\Steroide\Steroide A.met

Report steroid analysis

HPLC: Nr.5
 Analysendatum: 07.05.2016 16:07:47
 Vial: 118
 Probenidentifikation: C43823 A
 Operator: admin
 Chrom.-Beding.: ACN / Wasser, gradient
 Temperatur: 40 °C
 Säule: Nr. 121, 250 x 4,6, C18
 Detektion: UV 240nm

Druckdatum: 09.05.2016 08:26:00
 Injektvolumen: 20

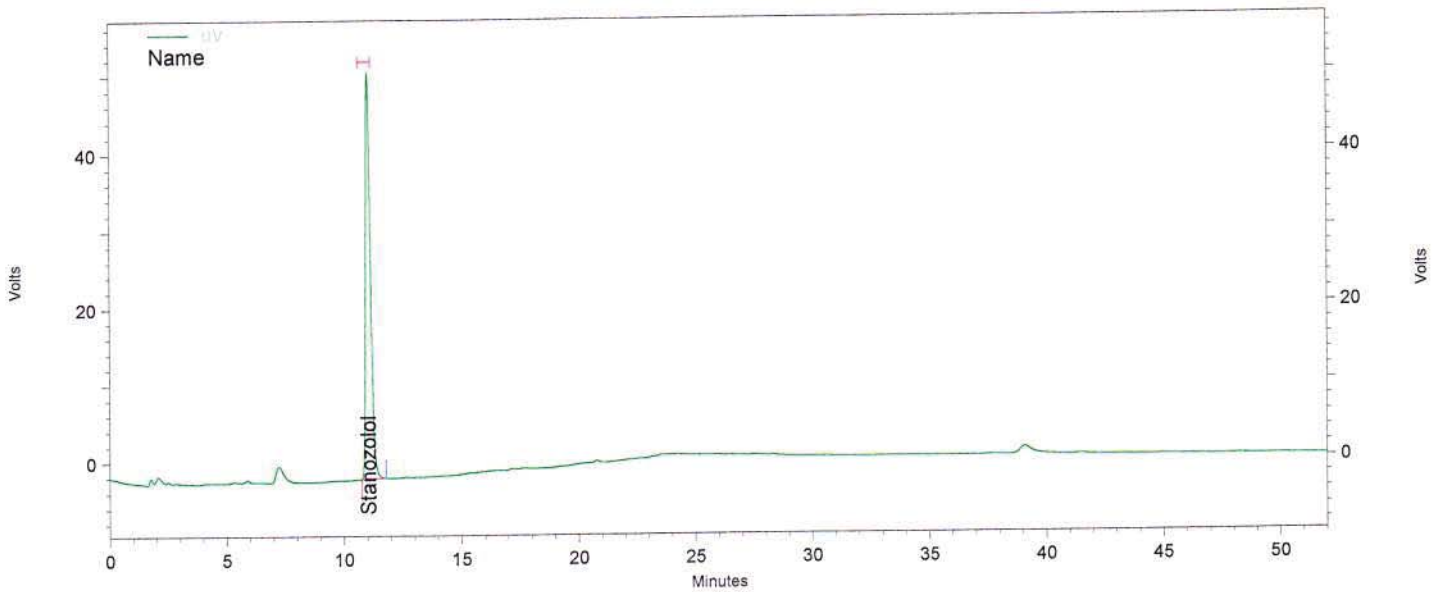

Channel A

UV Results

Name	Time	Area	Amount	Area Percent
Methandienone			0,000 BDL	
Stanozolol	11,033	3085610	0,000	100,000
Methenolone enanthate			0,000 BDL	
Totals		3085610	0,000	100,000

Daten File: C:\EZChrom Elite\Enterprise\Projects\Simec\Data\2016\Mai 2016\02,05,16\Diverse Steroide\054_C43823 A-Rep2.dat
 Methode: C:\EZChrom Elite\Enterprise\Projects\Simec\Method\Steroide\Steroide A.met

Report steroid analysis

HPLC:	Nr.5	Druckdatum:	09.05.2016 08:26:04
Analysendatum:	07.05.2016 17:01:10	Injektvolumen:	20
Vial:	118		
Probenidentifikation:	C43823 A		
Operator:	admin		
Chrom.-Beding.	ACN / Wasser, gradient		
Temperatur:	40 °C		
Säule	Nr. 121, 250 x 4,6, C18		
Detektion:	UV 240nm		

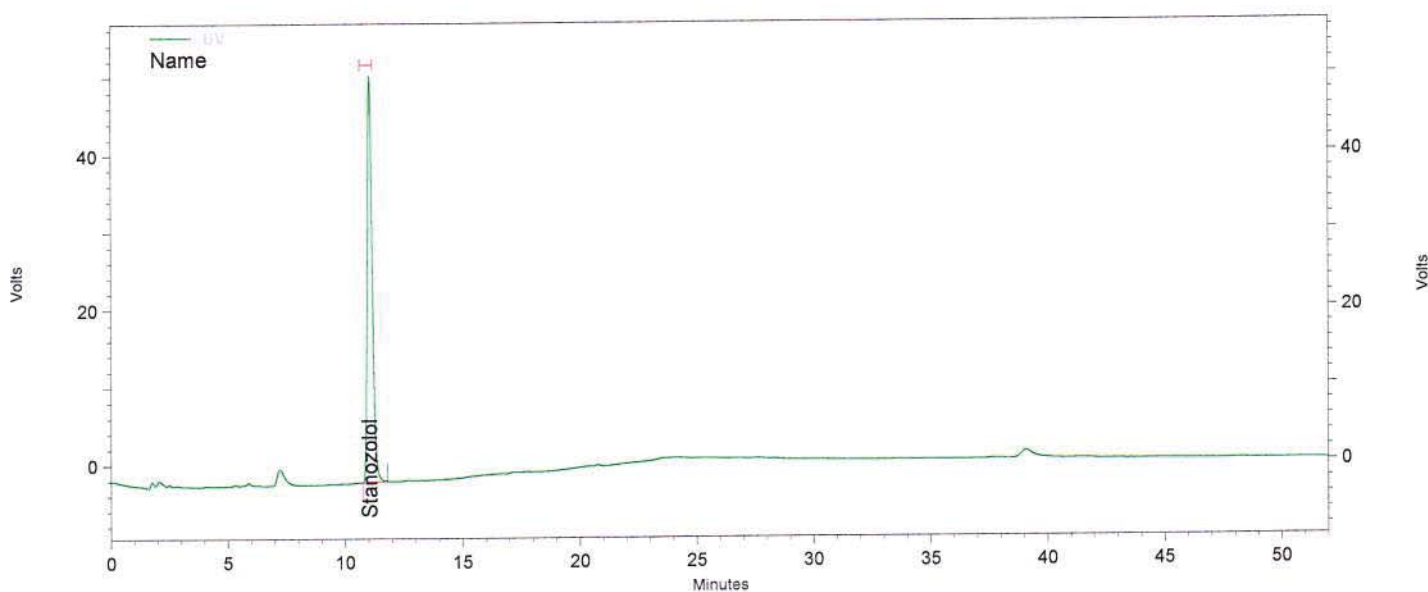

Channel A

UV Results				
Name	Time	Area	Amount	Area Percent
Methandienone			0,000 BDL	
Stanozolol	11,043	3069139	0,000	100,000
Methenolone enanthate			0,000 BDL	
Totals		3069139	0,000	100,000

Daten File: C:\EZChrom Elite\Enterprise\Projects\Simec\Data\2016\Mai 2016\02,05,16\Diverse Steroide\054_C43823 A-Rep3.dat
Methode: C:\EZChrom Elite\Enterprise\Projects\Simec\Method\Steroide\Steroide A.met

Report steroid analysis

HPLC:	Nr.5	Druckdatum:	09.05.2016 08:26:08
Analysendatum:	07.05.2016 17:54:35	Injektvolumen:	20
Vial:	119		
Probenidentifikation:	C43823 B		
Operator:	admin		
Chrom.-Beding.	ACN / Wasser, gradient		
Temperatur:	40 °C		
Säule	Nr. 121, 250 x 4,6, C18		
Detektion:	UV 240nm		

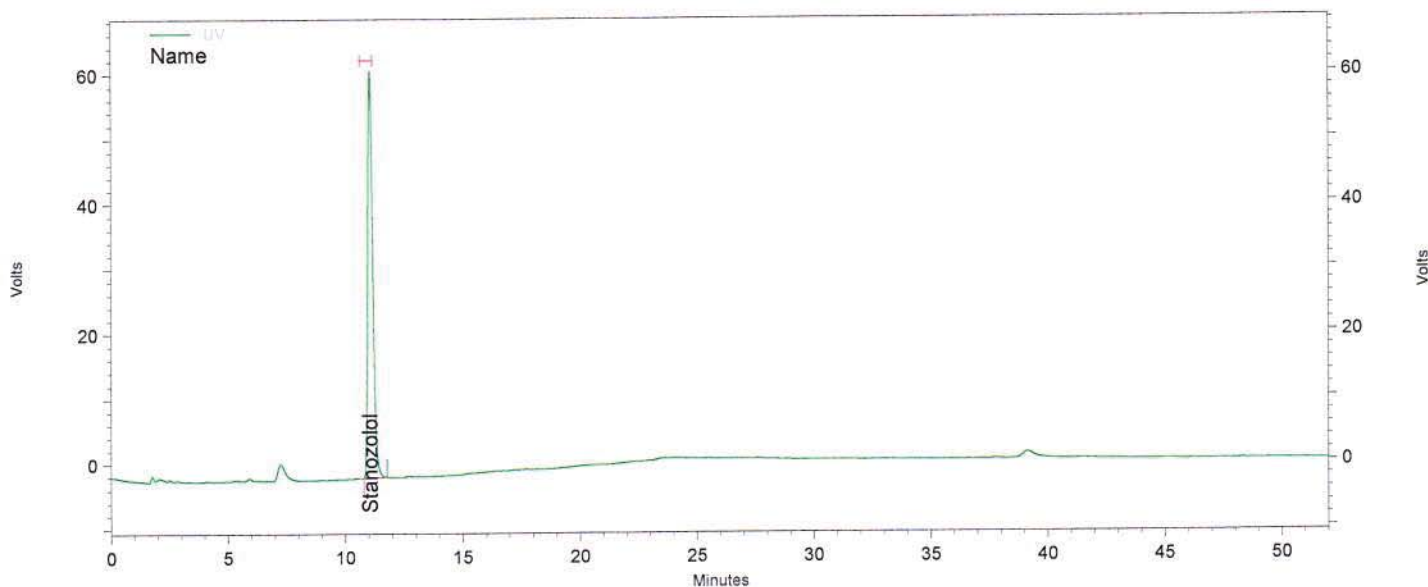

Channel A

UV Results				
Name	Time	Area	Amount	Area Percent
Methandienone			0,000 BDL	
Stanozolol	11,053	3664032	0,000	100,000
Methenolone enanthate			0,000 BDL	
Totals		3664032	0,000	100,000

Daten File: C:\EZChrom Elite\Enterprise\Projects\Simec\Data\2016\Mai 2016\02,05,16\Diverse Steroide\055_C43823 B-Rep1.dat
 Methode: C:\EZChrom Elite\Enterprise\Projects\Simec\Method\Steroide\Steroide A.met

Report steroid analysis

HPLC: Nr.5
 Analysendatum: 07.05.2016 18:48:01 Druckdatum: 09.05.2016 08:26:12
 Vial: 119 Injektvolumen: 20
 Probenidentifikation: C43823 B
 Operator: admin
 Chrom.-Beding.: ACN / Wasser, gradient
 Temperatur: 40 °C
 Säule: Nr. 121, 250 x 4,6, C18
 Detektion: UV 240nm

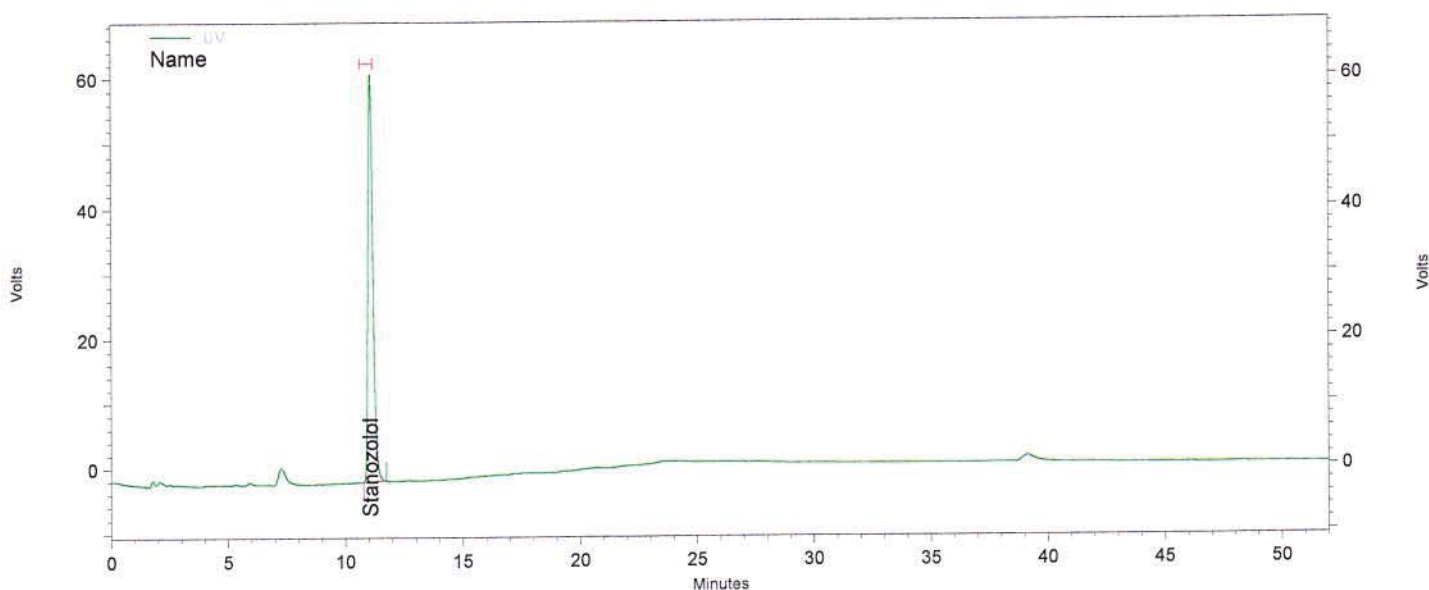

Channel A

UV Results				
Name	Time	Area	Amount	Area Percent
Methandienone			0,000 BDL	
Stanozolol	11,067	3678247	0,000	100,000
Methenolone enanthate			0,000 BDL	

Totals		3678247	0,000	100,000
--------	--	---------	-------	---------

Daten File: C:\EZChrom Elite\Enterprise\Projects\Simec\Data\2016\Mai 2016\02,05,16\Diverse Steroide\055_C43823 B-Rep2.dat
 Methode: C:\EZChrom Elite\Enterprise\Projects\Simec\Method\Steroide\Steroide A.met

Report steroid analysis

HPLC:	Nr.5	Druckdatum:	09.05.2016 08:26:16
Analysendatum:	07.05.2016 19:41:19	Injektvolumen:	20
Vial:	119		
Probenidentifikation:	C43823 B		
Operator:	admin		
Chrom.-Beding.	ACN / Wasser, gradient		
Temperatur:	40 °C		
Säule	Nr. 121, 250 x 4,6, C18		
Detektion:	UV 240nm		

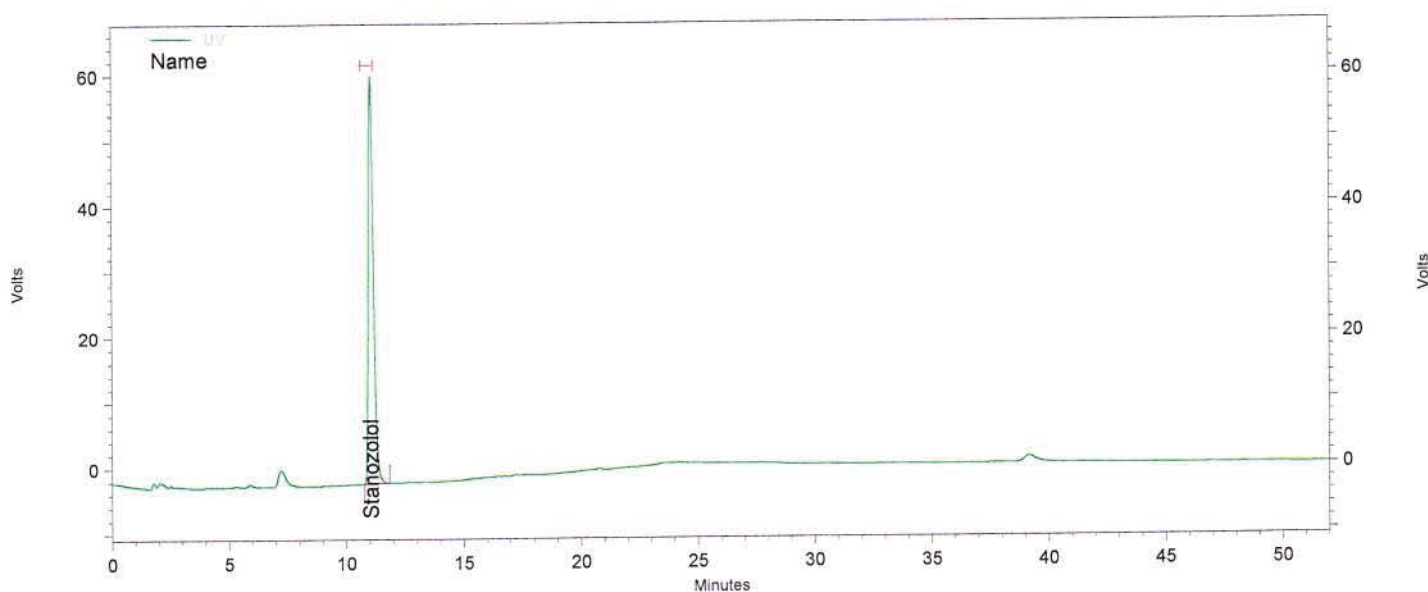

Channel A

UV Results				
Name	Time	Area	Amount	Area Percent
Methandienone			0,000 BDL	
Stanozolol	11,053	3684890	0,000	100,000
Methenolone enanthate			0,000 BDL	
Totals		3684890	0,000	100,000

Daten File: C:\EZChrom Elite\Enterprise\Projects\Simec\Data\2016\Mai 2016\02,05,16\Diverse Steroide\055_C43823 B-Rep3.dat
 Methode: C:\EZChrom Elite\Enterprise\Projects\Simec\Method\Steroide\Steroide A.met

Report steroid analysis

HPLC:	Nr.5	Druckdatum:	09.05.2016 08:26:20
Analysendatum:	07.05.2016 20:34:41	Injektvolumen:	20
Vial:	1		
Probenidentifikation:	Blank		
Operator:	admin		
Chrom.-Beding.	ACN / Wasser, gradient		
Temperatur:	40 °C		
Säule	Nr. 121, 250 x 4,6, C18		
Detektion:	UV 240nm		

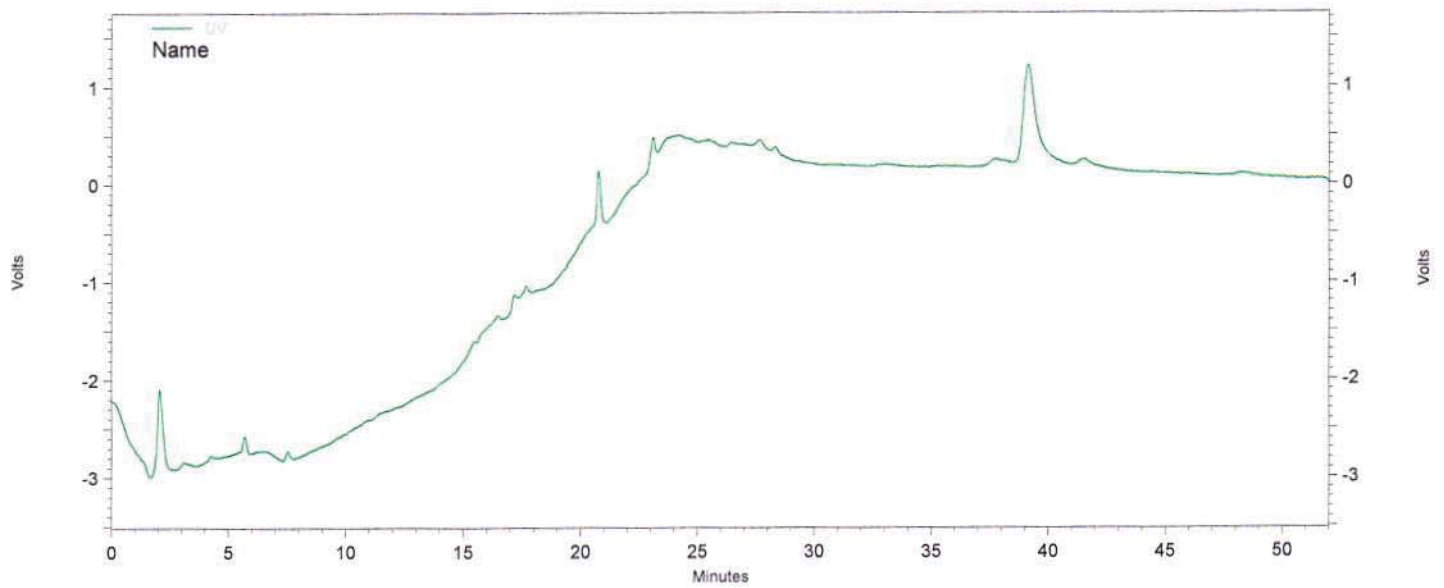

Channel A

UV Results

Name	Time	Area	Amount	Area Percent
Methandienone			0,000 BDL	
Stanozolol			0,000 BDL	
Methenolone enanthate			0,000 BDL	

Totals				
--------	--	--	--	--

Daten File: C:\EZChrom Elite\Enterprise\Projects\Simec\Data\2016\Mai 2016\02,05,16\Diverse Steroide\056_Blank.dat
 Methode: C:\EZChrom Elite\Enterprise\Projects\Simec\Method\Steroide\Steroide A.met